

VILLA TYPE B

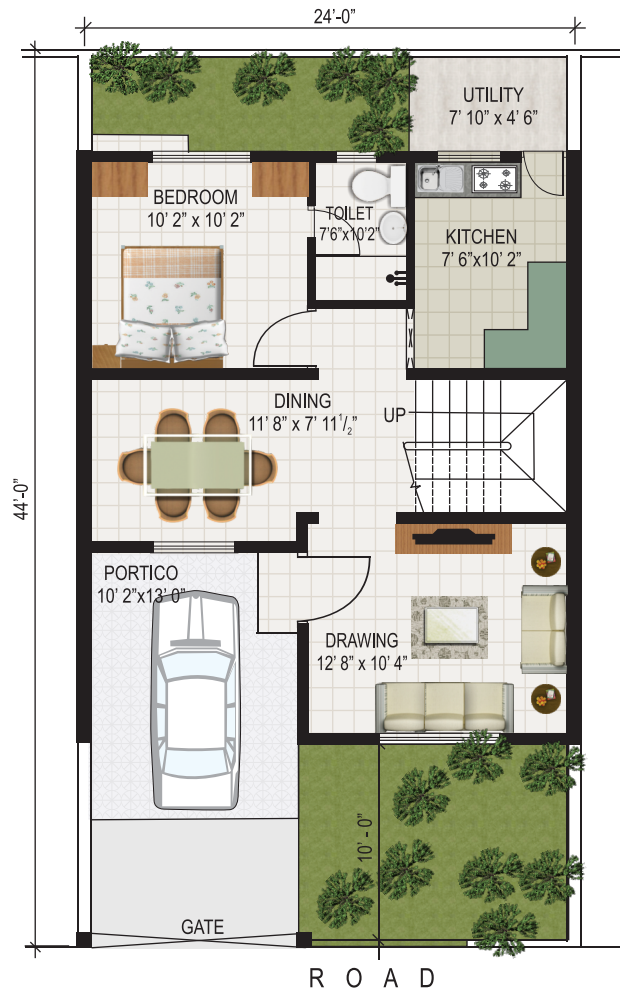

GROUND FLOOR PLAN

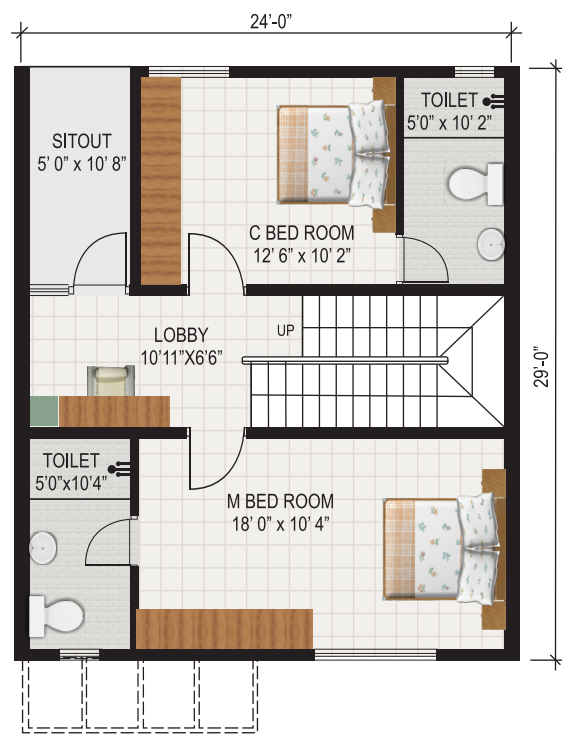

FIRST FLOOR PLAN

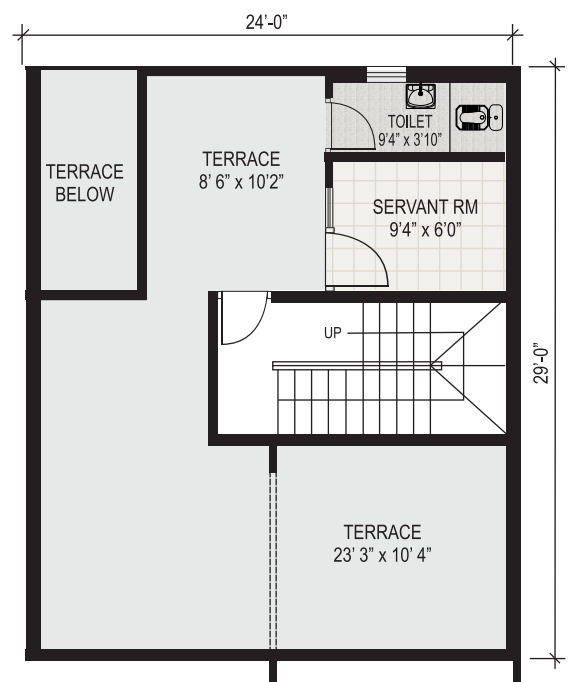

TERRACE FLOOR PLAN

AREA STATEMENT

Land Area (Approx.)	117 Sq.Yds
Ground Floor Area	738 Sft.
First Floor Area	640 Sft.
Terrace Floor Area	281 Sft.
Total Area	1,659 Sft.

